

PLAT OF SURVEY

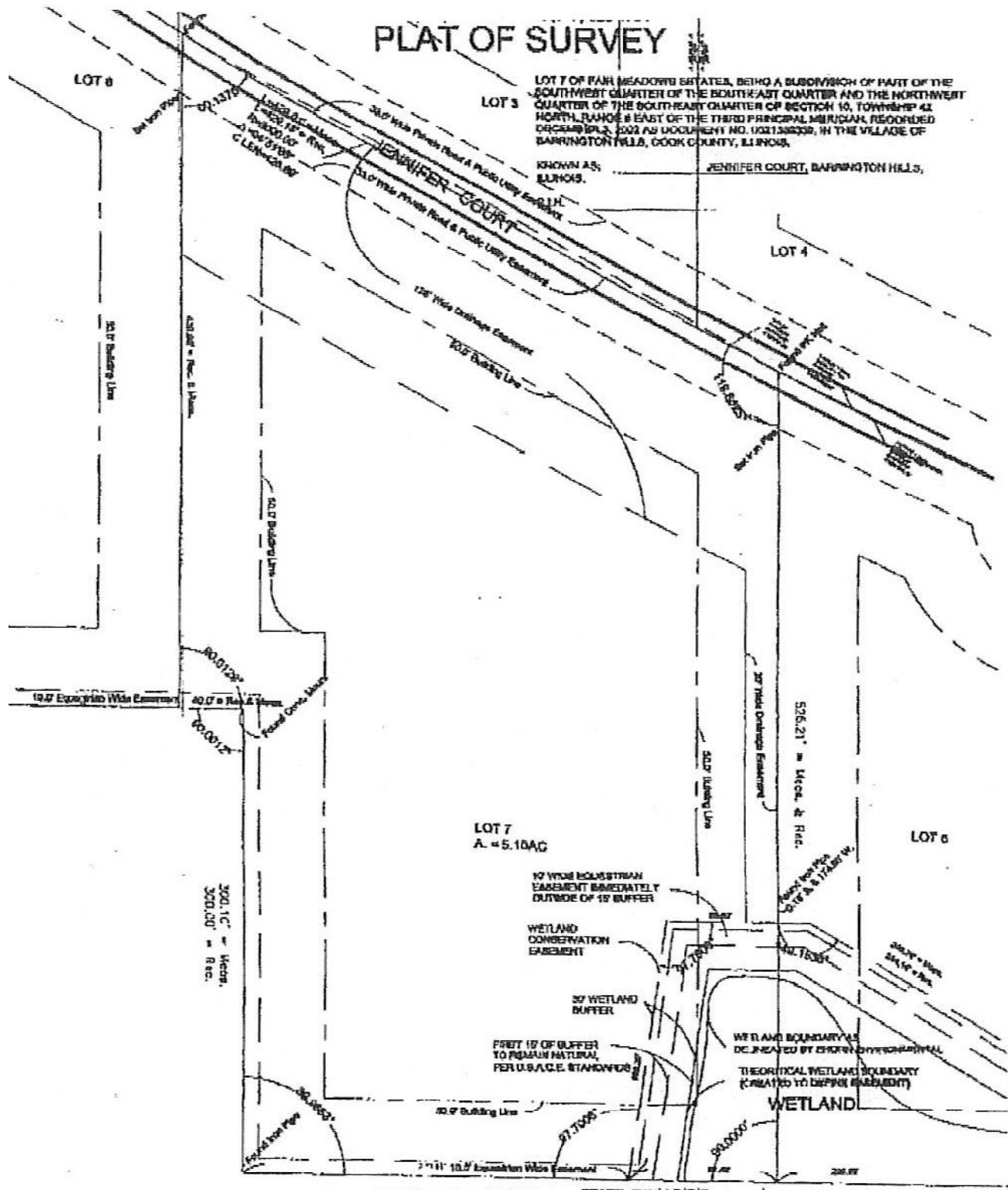

LOT 3
 LOT 4
 LOT 6
 LOT 7
 LOT 8

JENNIFER COURT, BARRINGTON HILLS, ILLINOIS.

LOT 7
 A. = 5.10AC

10' WIDE STREAM EASEMENT IMMEDIATELY OUTSIDE OF 10' BUFFER

WETLAND CONSERVATION EASEMENT

30' WETLAND BUFFER

10' FT 10' OF BUFFER TO REMAIN NATURAL PER U.S.A.C.E. STANDARDS

WETLAND BOUNDARY AS DELINEATED BY 30' FT STREAM CHANNEL

THEORETICAL WETLAND BOUNDARY (CREATED TO DEEPEN EASEMENT)

WETLAND

ORDER NO. 3075-3
 SCALE 1"=80'
 COMPARE ALL POINTS BEFORE BUILDING BY SAME AND AT ONCE REPORT ANY DIFFERENCES.

STRUCTURE LOCATED _____

DATE _____

ILLINOIS REGISTERED LAND SURVEYOR

REFER TO DEED, TITLE POLICY, AND LOCAL ORDINANCES FOR BUILDING RESTRICTIONS.

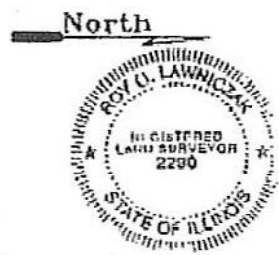

3,522.00' = Rec. & Meas.

STATE OF ILLINOIS }
 COUNTY OF MOHENRY } S.S.

I, ROY G. LAWNCZAK, A REGISTERED ILLINOIS LAND SURVEYOR DO HEREBY CERTIFY THAT I HAVE SURVEYED THE PROPERTY DESCRIBED IN THE CAPTION TO THE HEREON DRAWN PLAT AND THAT THE FOREGOING PLAT IS A TRUE AND CORRECT REPRESENTATION OF THE SAME. ALL DIMENSIONS ARE IN FEET AND DECIMALS PLACES THEREOF AND ARE CORRECTED TO A TEMPERATURE OF 62 DEGREES FAHRENHEIT.

CARY, ILLINOIS May 19, 2006 C.E.
 DATE

BY Roy G. Lawnczak
 ILLINOIS REGISTERED LAND SURVEYOR NO. 2290